

FRONT ELEVATION SCALE 1:100

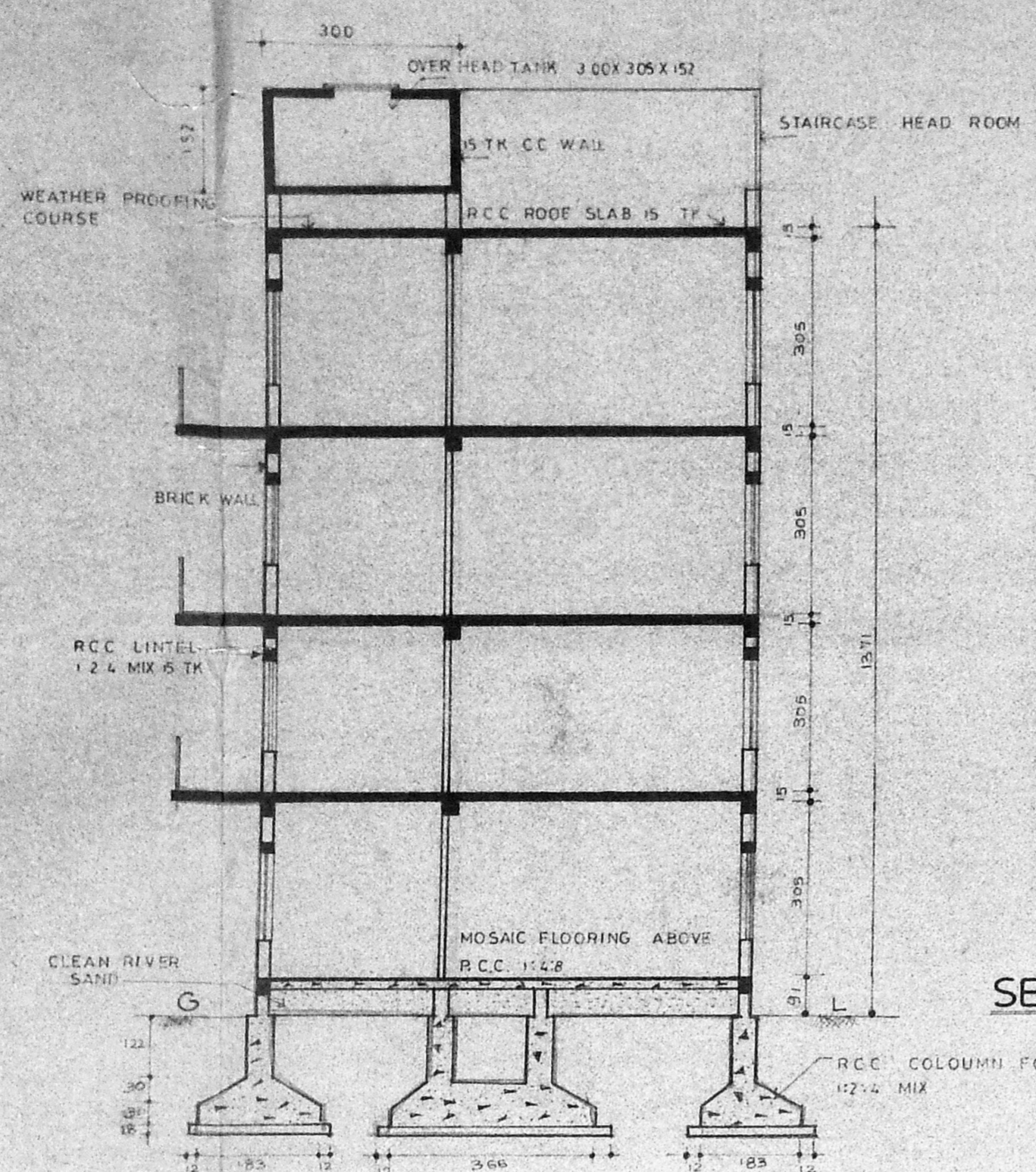

SECTION ON-AA SCALE 1:100

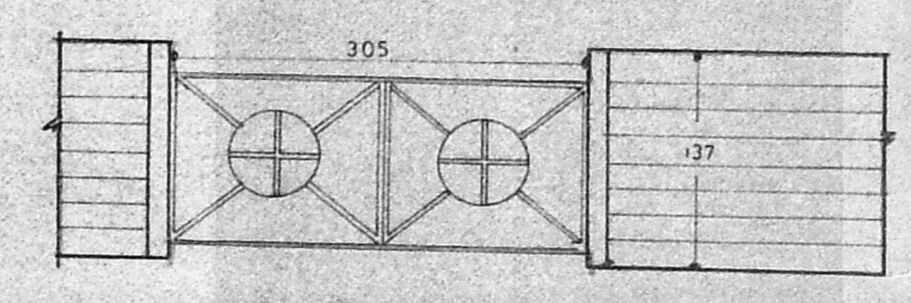

GATE DETAIL

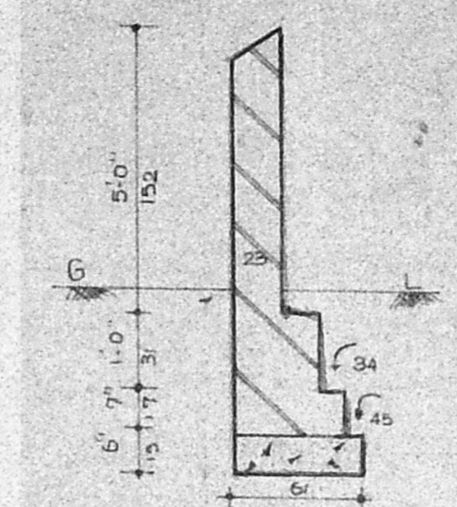

DETAIL OF COMPOUND WALL SCALE 1:50

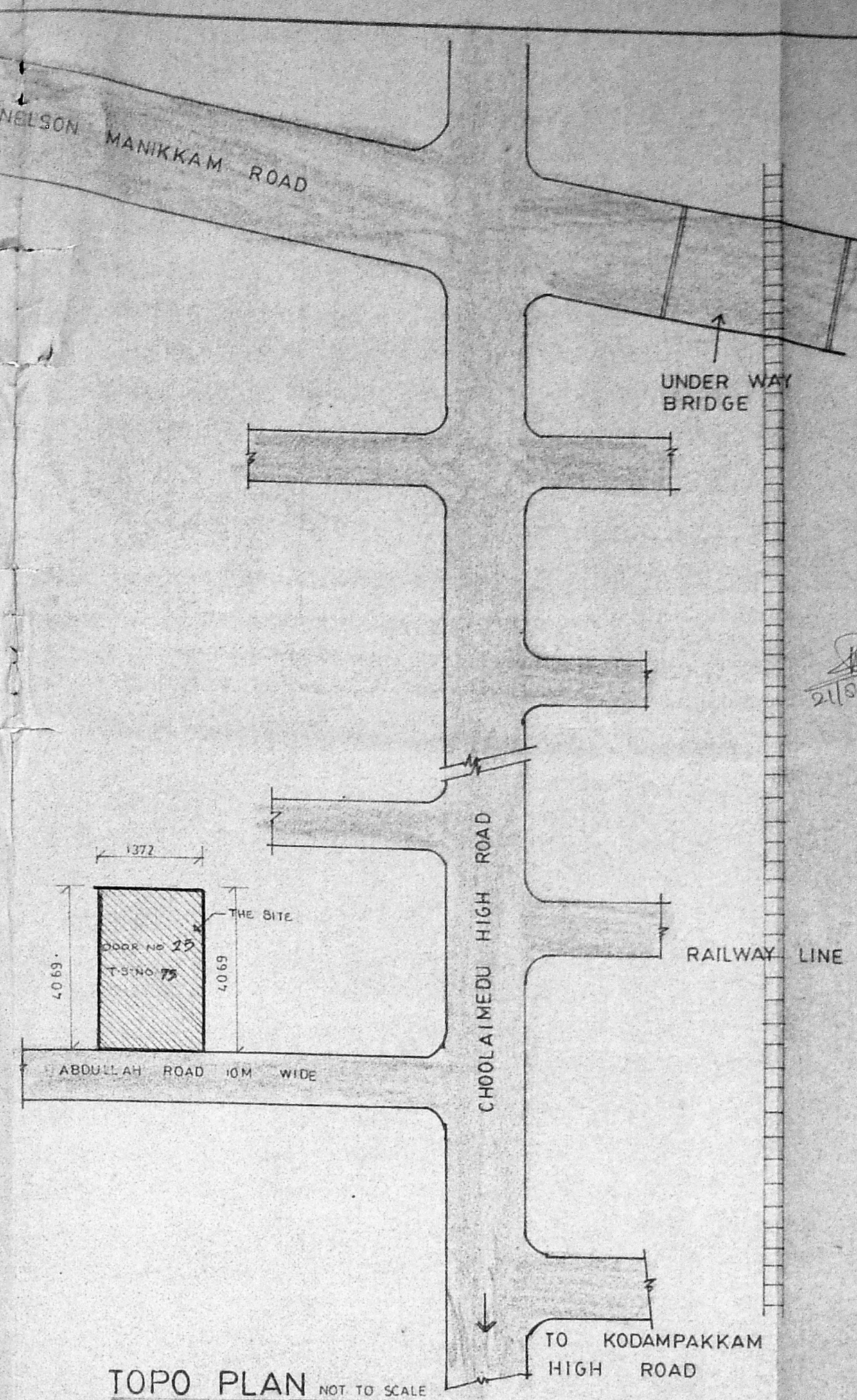

TOPO PLAN NOT TO SCALE

AREA STATEMENT	
SITE AREA	558.32 SQM
APPROVED FSI 1.75	977.05 SQM
PROPOSED FSI 1.74	972.18 SQM
PROPOSED COVERAGE 49%	235.46 SQM
OPEN SPACE	322.86 SQM

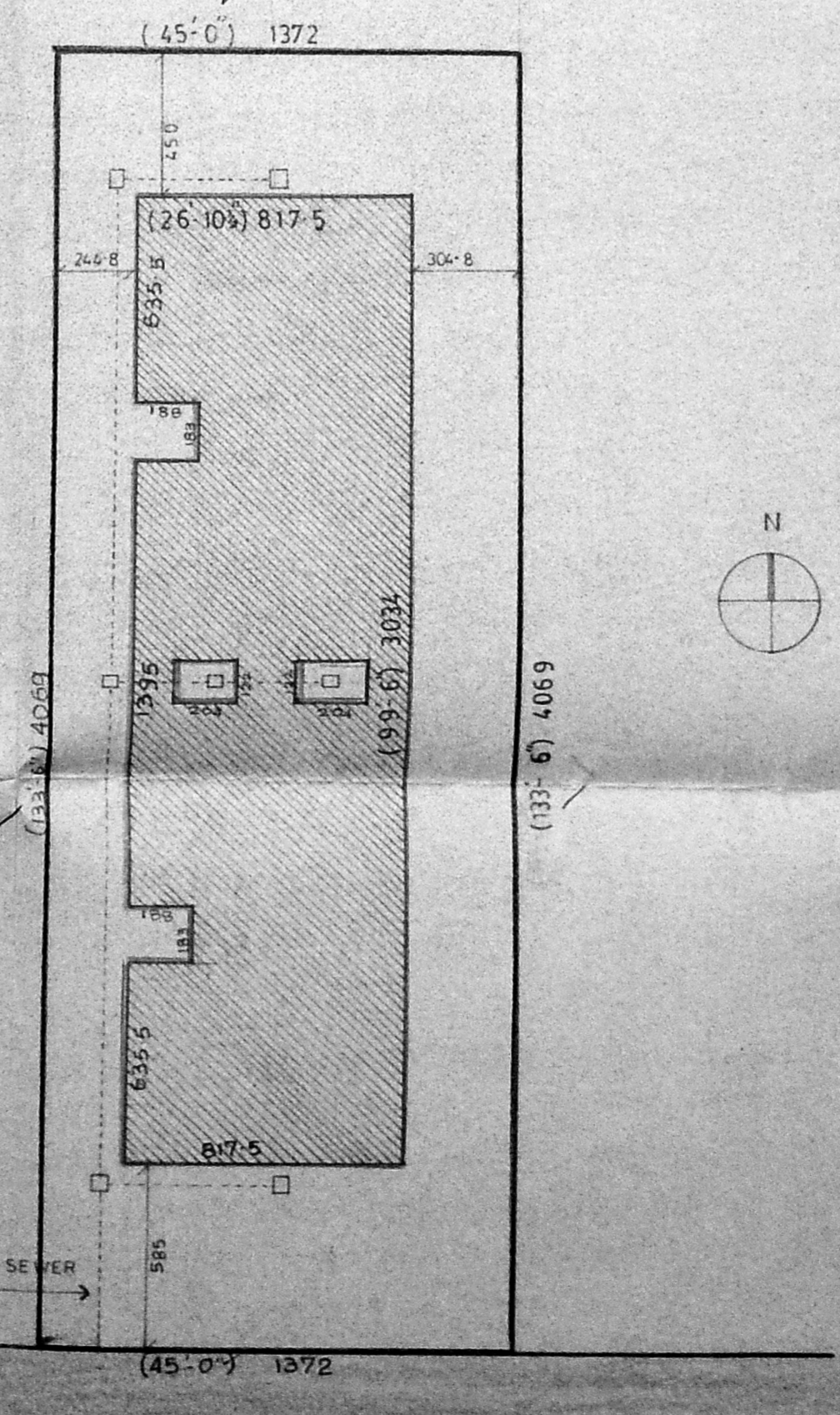

ABDULLAH ROAD 10M WIDE

SITE PLAN, SCALE 1:200

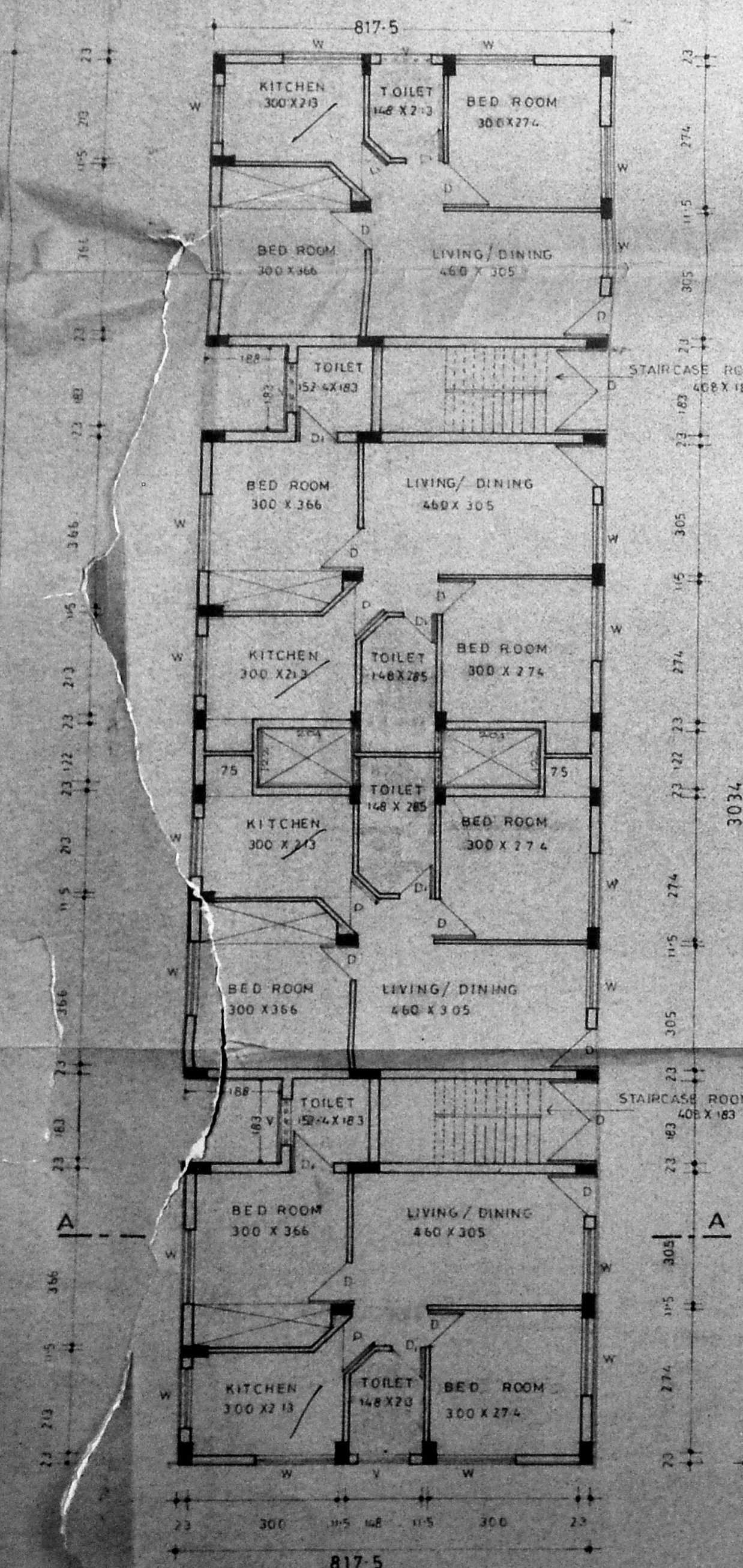

GROUND FLOOR PLAN SCALE 1:100

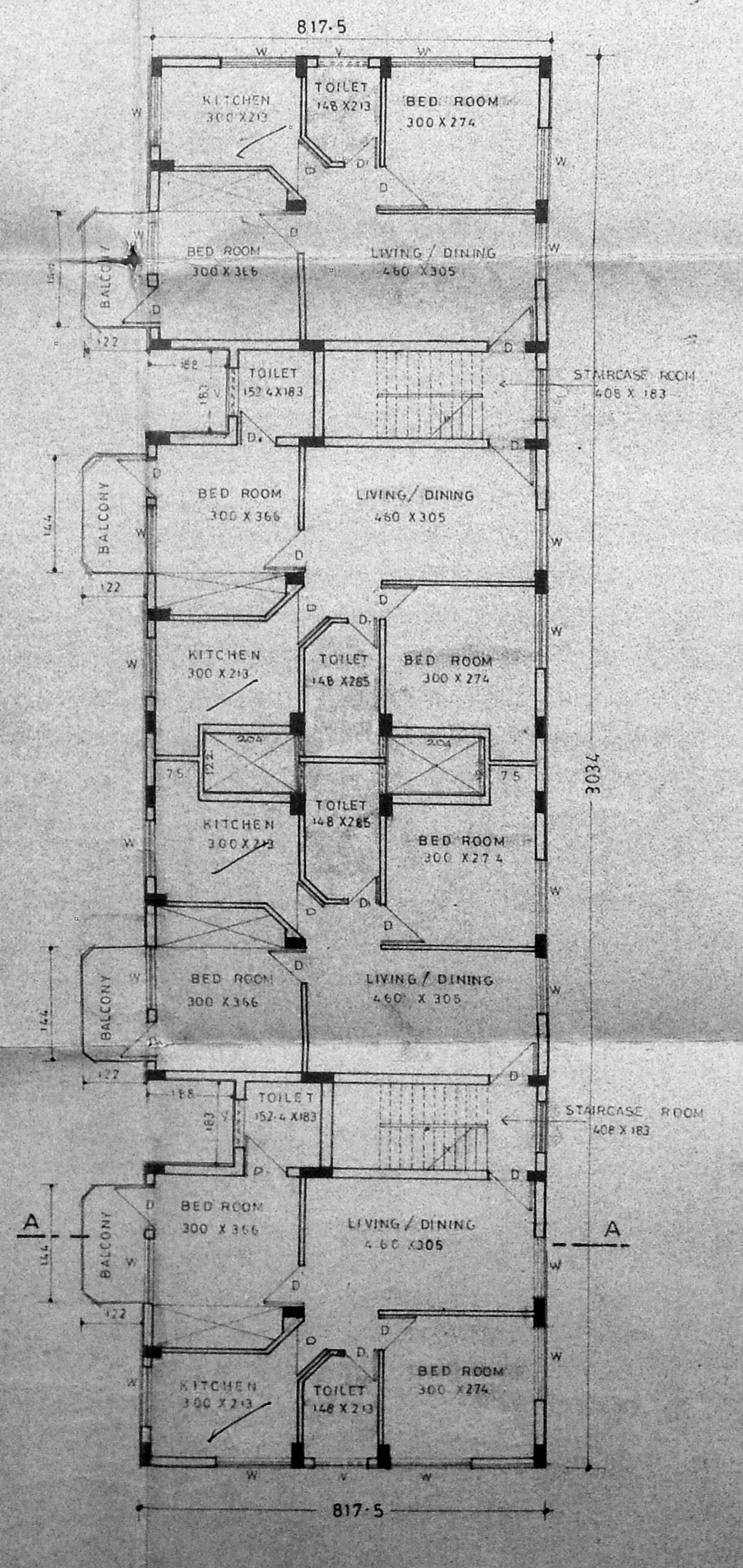

TYPICAL FLOOR PLAN SCALE 1:100

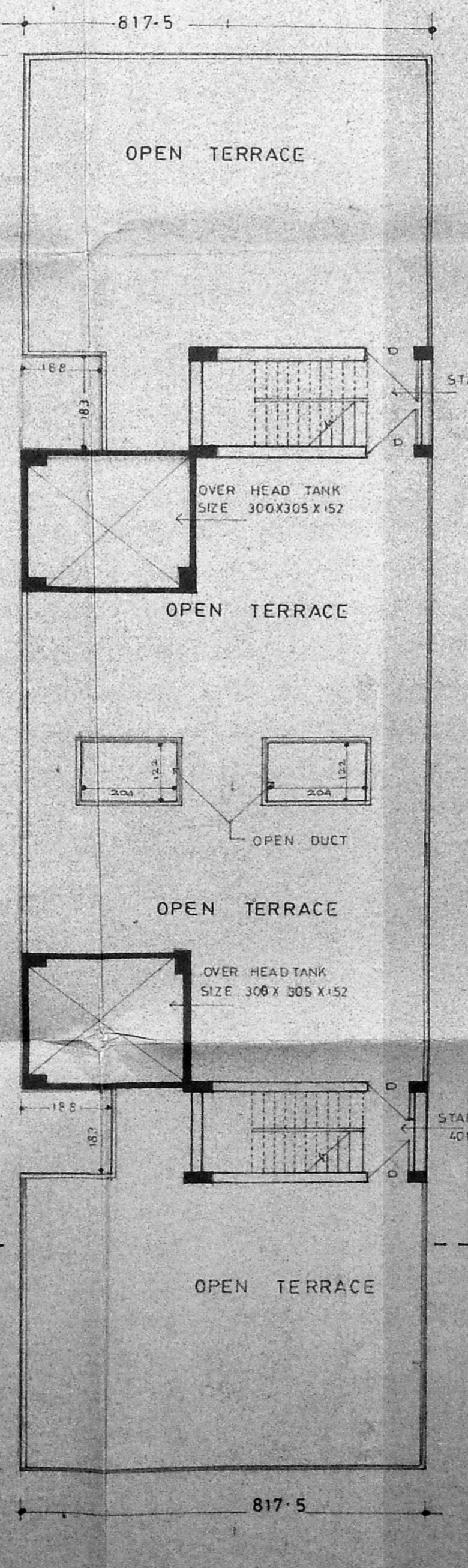

TERRACE FLOOR PLAN SCALE 1:100

SCHEDULE OF JOINERIES

D - T.W. FLUSH DOOR	3'0" X 7'0"	51 X 210
T.W. GLAZED WINDOW	2'6" X 3'0"	74 X 210
T.W. GLAZED WINDOW	3'0" X 5'0"	92 X 152
T.W. GLAZED WINDOW	3'0" X 5'0"	92 X 152
Flamingo WOODEN DOOR	3'0" X 7'0"	51 X 210

APPROVED
 SUBJECT TO THE CONDITIONS IN THE ORIGINAL LETTER.
 No. 2702/90 DATED 27-3-79
 S. V. Venugopal
 FOR MEMBER SECRETARY
 MADRAS METROPOLITAN
 DEVELOPMENT AUTHORITY
 MADRAS - 600 008.

PROPOSED APARTMENT AT DOORNO 25
 ABDULLAH ROAD CHOOLAIMEDU
 DIVISION 79 TS NO 75 BLOCK NO 20
 PULIYUR VILLAGE

CLOUR CODE REFERENCE

PROPOSAL	---
ROAD	---
BOUNDARY	---

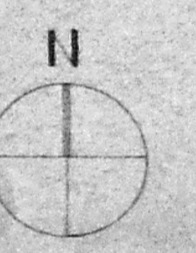

SCALE - 1:100
 ALL DIMENSIONS ARE IN CENTIMETRE

OWNER'S SIGNATURE

[Handwritten Signature]

MMDA (B)/PP No. 1
 C.No. B. 2203/90
 Assr. _____
 Scrutiny
 PART I 9/3/79
 PART II

[Handwritten Signature]
 K. VENUGOPAL
 AEE (Bhd)
 CONSULTING CIVIL ENGINEER
 LICENSE SURVEYOR CLASS I
 CORPORATION OF MADRAS
 3, NEELAKANDAN STREET
 NUNGAMBAKKAM (LAKE AREA)
 MADRAS-600 034